

MINI-Z RACER MR-02 Setting Data Sheet

VERSION 1.1

KYOSHO

THE FIRST R/C CONTROL MODELS

© 2004 KYOSHO-POL

NAME	TRACK	RACE	DATE

1 REAR SHOCK

- STD
- OIL SHOCK

OIL # _____

● REAR SPRING

- RED - SOFT
- GREEN - NORMAL
- YELLOW - HARD

SPACER _____



2 BODY / CHASSIS

BODY _____

● VERSION

- MM
- RM
- RML

● CHASSIS

- STD
- SKELETON
- GOLD

● BALL BEARING

- YES
- NO

● ANTENNA

- STD
- INNER

● SERVO GEAR

- STD
- DELRIN

● BATTERY

- DRY
- BATTERY

TYPE _____

3 TIE ROD

- STD - 0°
- No 2 - 1°
- No 4 - 1.5°
- No 6 - 2°

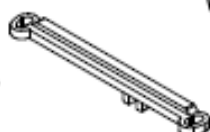

4 FRONT WHEELS

- | | | |
|--------------------------|--------------------------|--------------------------|
| 8.5mm
NORMAL | 8.5mm
SEMI
WIDE | 8.5mm
WIDE |
| N | SW | W |
| <input type="checkbox"/> | <input type="checkbox"/> | <input type="checkbox"/> |

- | | |
|--------------------------|--------------------------|
| FLAT | NORMAL |
| F | N |
| <input type="checkbox"/> | <input type="checkbox"/> |



- | | | |
|--------------------------|--------------------------|--------------------------|
| 8.5mm
NORMAL | 8.5mm
SEMI
WIDE | 8.5mm
WIDE |
| N | SW | W |
| <input type="checkbox"/> | <input type="checkbox"/> | <input type="checkbox"/> |

● RADIAL TYRES

- YES
- NO

● WHEELS TYPE

5 FRONT SUSPENSION

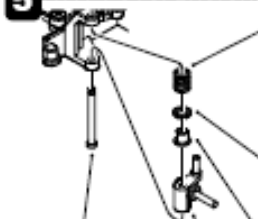

FRONT SPRING

- LOW
- MIDDLE
- HIGH

SPACER

_____MM

SUSPENSION LIMITER

- No 4 - 2.0mm
- No 4.5 - 1.5mm
- No 5 - 2.5mm

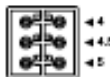

KING PING

- STD
- STEEL

KNUCKLE ARM

- STD
- ALUMINUM

6 REAR WHEELS

- | | | |
|--------------------------|--------------------------|--------------------------|
| 8.5mm
NORMAL | 8.5mm
SEMI
WIDE | 8.5mm
WIDE |
| N | SW | W |
| <input type="checkbox"/> | <input type="checkbox"/> | <input type="checkbox"/> |

- | | |
|--------------------------|--------------------------|
| FLAT | NORMAL |
| F | N |
| <input type="checkbox"/> | <input type="checkbox"/> |

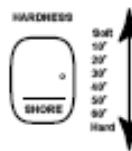

- | | | |
|--------------------------|--------------------------|--------------------------|
| 8.5mm
NORMAL | 8.5mm
SEMI
WIDE | 8.5mm
WIDE |
| N | SW | W |
| <input type="checkbox"/> | <input type="checkbox"/> | <input type="checkbox"/> |

● RADIAL TYRES

- YES
- NO

● WHEELS TYPE

7 DIFFERENTIAL

- STD
- BALL BEARING

● DIFFERENTIAL BALL

- STD
- CERAMIC

● DIFFERENTIAL SHAFT

- STD
- TITANIUM

8 SUSPENSION PLATE

- STD
- CARBON

● TYPE

- SOFT
- NORMAL
- HARD

SPACER _____MM

9 MOTOR

- STD
- OPTION

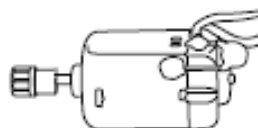

● MOTOR GEAR

- STD
- DELRIN
- 9T
- 8T
- 7T
- 6T

10 OTHERS OPTIONAL PARTS

11 TIPS

